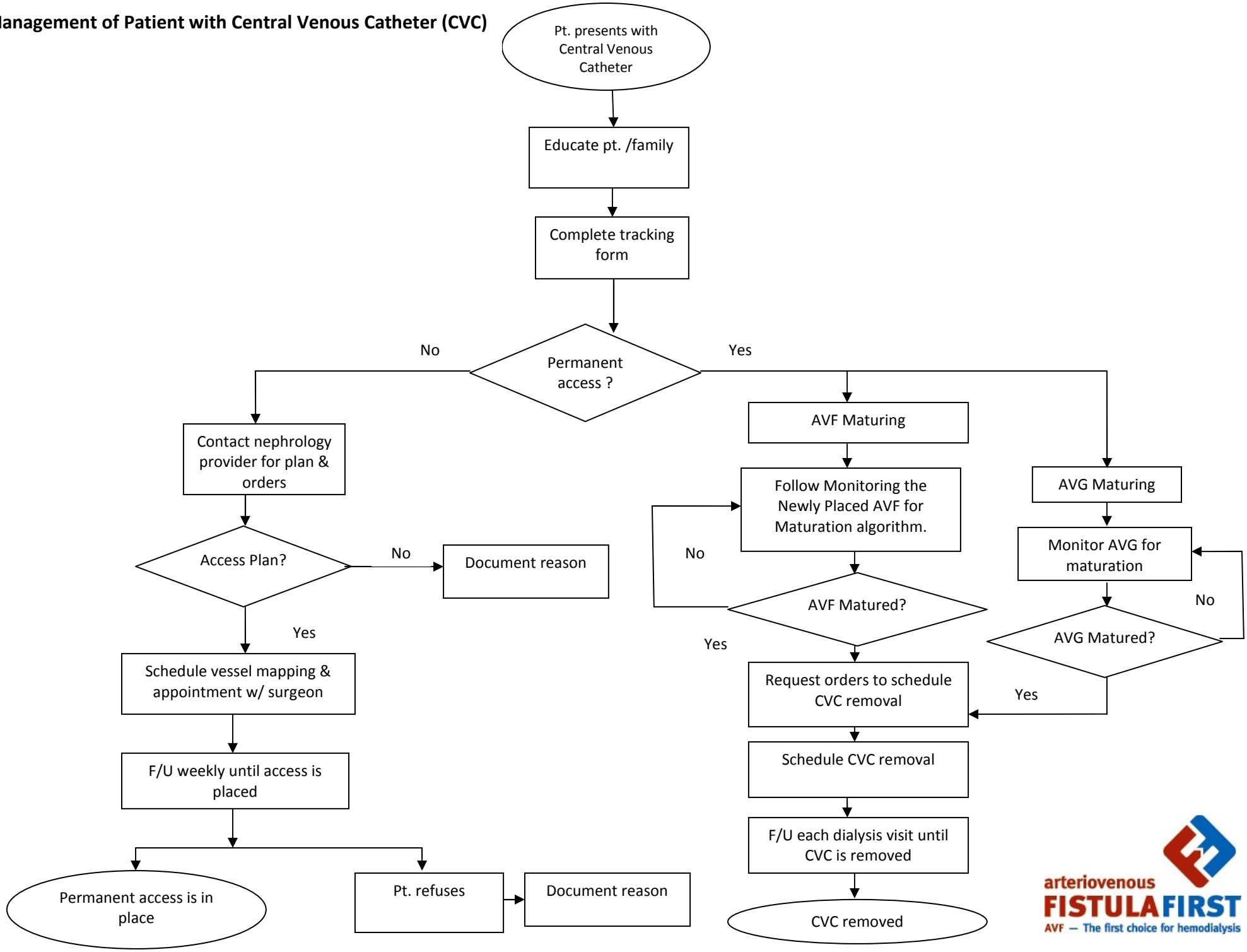Management of Patient with Central Venous Catheter (CVC)